

M60/M62/M66 Simister Island Interchange

TR010064

ENVIRONMENTAL STATEMENT FIGURES CHAPTER 9 GEOLOGY AND SOILS

APFP 5(2)(a)

Planning Act 2008

Infrastructure Planning (Applications: Prescribed
Forms and Procedure) Regulations 2009

Infrastructure Planning

Planning Act 2008

**The Infrastructure Planning
(Applications: Prescribed Forms and
Procedure) Regulations 2009**

M60/M62/M66 Simister Island Interchange
Development Consent Order 202[]

**ENVIRONMENTAL STATEMENT FIGURES
CHAPTER 9 GEOLOGY AND SOILS**

Regulation Reference	5(2)(a)
Planning Inspectorate Scheme Reference	TR010064
Application Document Reference	TR010064/APP/6.2
Author	M60/M62/M66 Simister Island Interchange Costain Jacobs Partnership Project Team & National Highways

Version	Date	Status of Version
P01	April 2024	DCO APPLICATION ISSUE

CONTENTS

Environmental Statement Figures Chapter 9 Geology and Soils1

Environmental Statement Figures Chapter 9 Geology and Soils

1.1.1 This document contains the following figures:

- Figure 9.1 Bedrock Geology
- Figure 9.2 Superficial Geology and Boreholes
- Figure 9.3 Agricultural Land Classification
- Figure 9.4 Potential Current and Historical Contamination Sources

FIGURE 9.1

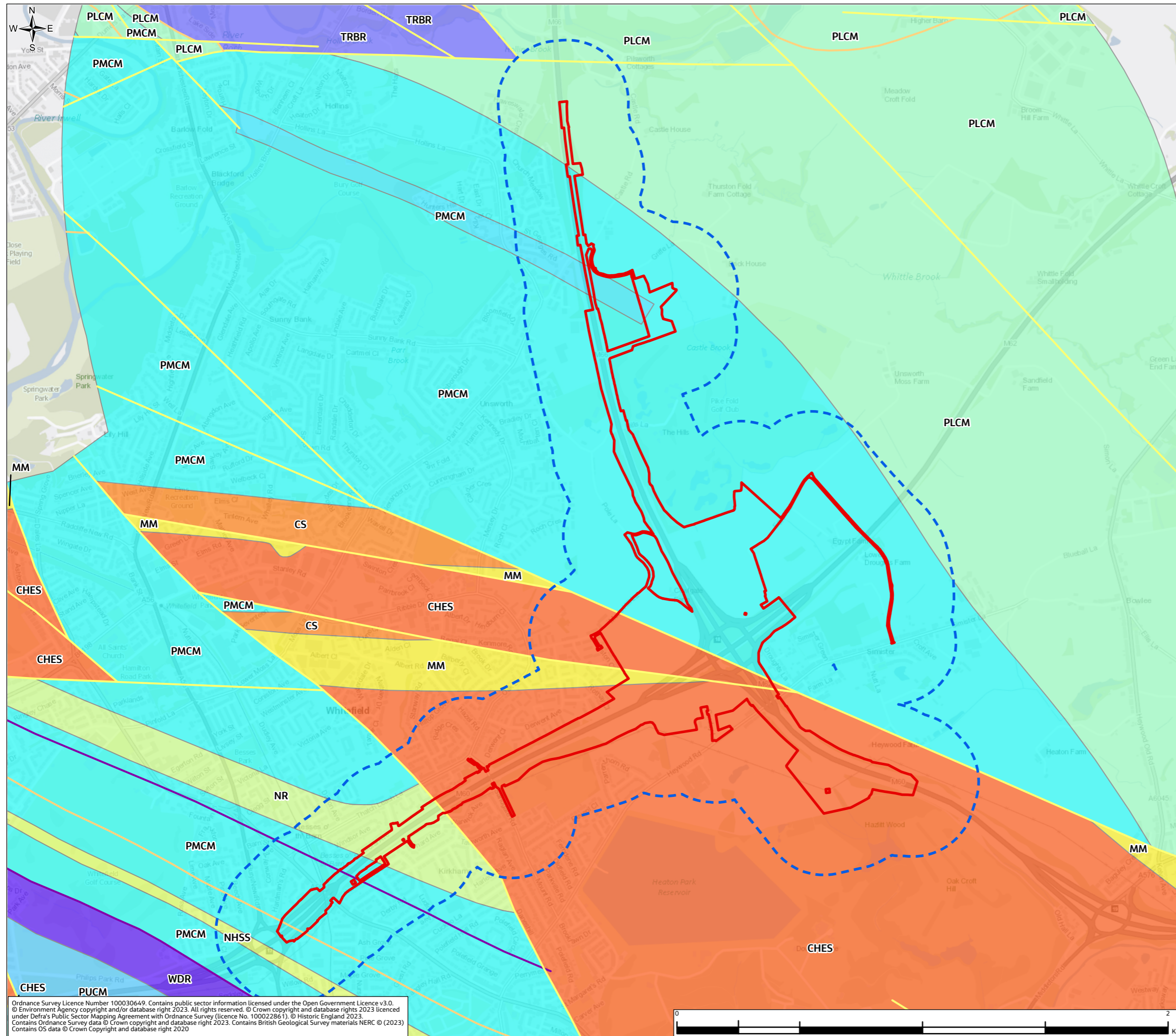

- Legend**
- Order Limits
 - Geology and Soils Study Area - 250m
 - Coal seam, inferred
 - Fault, inferred
 - Marine band
 - CHES Chester Formation - Sandstone
 - CS Collyhurst Sandstone Formation - Sandstone
 - MM Manchester Marls Formation - Mudstone
 - NHSS Newton Heath Sandstone - Sandstone
 - NR Nob End Rock - Sandstone
 - PLCM Pennine Lower Coal Measures Formation - Mudstone, Siltstone and Sandstone
 - PLCM Pennine Lower Coal Measures Formation - Sandstone
 - PMCM Pennine Middle Coal Measures Formation - Mudstone, Siltstone and Sandstone
 - PMCM Pennine Middle Coal Measures Formation - Sandstone
 - PUCM Pennine Upper Coal Measures Formation - Mudstone, Siltstone and Sandstone
 - TRBR Trencherbone Rock - Sandstone
 - WDR Worsley Delf Rock - Sandstone

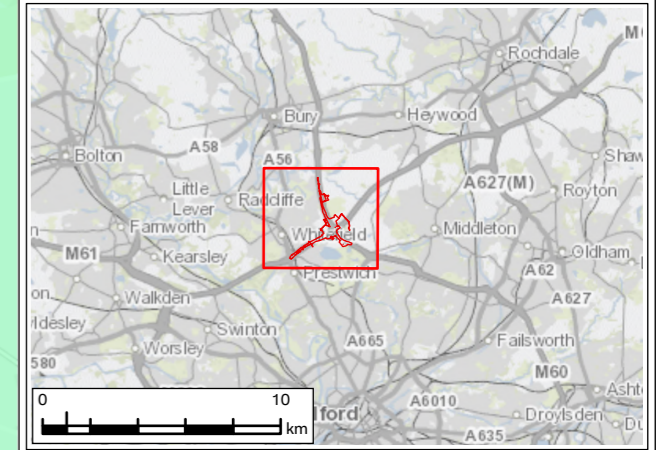

P01	JAN 24	For DCO application	LT	MS	JR	BB
Rev.	Rev. Date	Purpose of revision	Draw	Check'd	Rev'd	App'r'd
Development Consent Order Number: TR010064			Development Consent Order Drawing Number: 6.2			
Project REGIONAL DELIVERY PARTNERSHIP M60/M62/M66 SIMISTER ISLAND INTERCHANGE						
Drawing Title ENVIRONMENTAL STATEMENT BEDROCK GEOLOGY						
Drawing Status: S4 – SUITABLE FOR STAGED APPROVAL						
Scale @ A3: 1:15,000				DO NOT SCALE		
Jacobs No: B36601F0				Rev: P01		
Client No: HE548642						
Drawing Number: HE548642-JAC-LDC-SII_MLT-SK-LE-0045						

Ordnance Survey Licence Number 100030649. Contains public sector information licensed under the Open Government Licence v3.0.
 © Environment Agency copyright and/or database right 2023. All rights reserved. © Crown copyright and database rights 2023 licensed under Defra's Public Sector Mapping Agreement with Ordnance Survey (licence No. 100022861). © Historic England 2023.
 Contains Ordnance Survey data © Crown copyright and database right 2023. Contains British Geological Survey materials NERC © (2023).
 Contains OS data © Crown Copyright and database right 2020



© Copyright 2023 Jacobs UK Limited. The concepts and information contained in this document are the property of Jacobs. Use or copying of this document in whole or in part without the written permission of Jacobs constitutes an infringement of copyright. Limitation: This drawing has been prepared on behalf of, and for the exclusive use of, Jacobs' Client, and is subject to, and issued in accordance with, the provisions of the contract between Jacobs and the Client. Jacobs accepts no liability or responsibility whatsoever for, in respect of, any use of, or reliance upon, this drawing by any third party.

FIGURE 9.2

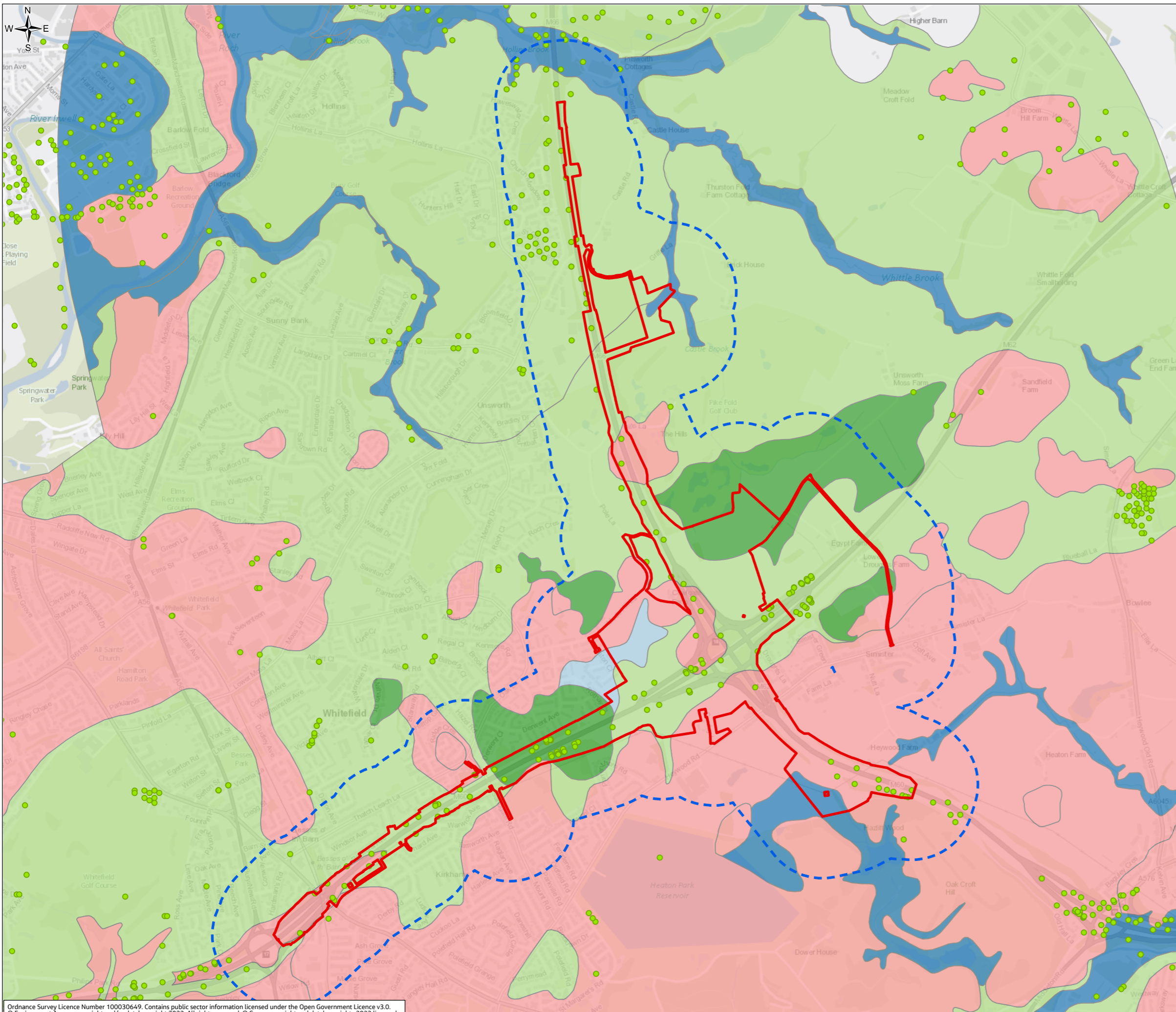

- Legend**
- Order Limits
 - Geology and Soils Study Area - 250m
 - British Geological Survey (BGS) Boreholes
 - Clay and Silt
 - Clay, Silt, Sand and Gravel
 - Diamicton
 - Peat (Mapped)
 - Sand and Gravel

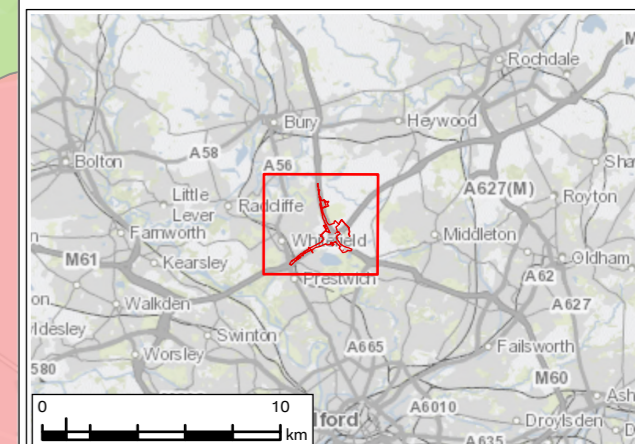

P01	JAN 24	For DCO application	LT	MS	JR	BB
Rev.	Rev. Date	Purpose of revision	Draw	Check'd	Rev'd	Appr'd
Development Consent Order Number: TR010064			Development Consent Order Drawing Number: 6.2			

Client

Project

**REGIONAL DELIVERY PARTNERSHIP
M60/M62/M66 SIMISTER ISLAND INTERCHANGE**

Drawing Title

**ENVIRONMENTAL STATEMENT
SUPERFICIAL GEOLOGY AND BOREHOLES**

Drawing Status	S4 – SUITABLE FOR STAGED APPROVAL	
Scale @ A3	1:15,000	DO NOT SCALE
Jacobs No.	B36601F0	Rev P01
Client No.	HE548642	
Drawing Number	HE548642-JAC-LDC-SII_MLT-SK-LE-0046	

Ordnance Survey Licence Number 100030649. Contains public sector information licensed under the Open Government Licence v3.0. © Environment Agency copyright and/or database right 2023. All rights reserved. © Crown copyright and database rights 2023 licenced under Defra's Public Sector Mapping Agreement with Ordnance Survey (licence No. 100022861). © Historic England 2023. Contains Ordnance Survey data © Crown copyright and database right 2023. Contains British Geological Survey materials NERC © (2023) Contains OS data © Crown Copyright and database right 2020



© Copyright 2023 Jacobs UK Limited. The concepts and information contained in this document are the property of Jacobs. Use or copying of this document in whole or in part without the written permission of Jacobs constitutes an infringement of copyright. Limitation: This drawing has been prepared on behalf of, and for the exclusive use of Jacobs' Client, and is subject to, and issued in accordance with, the provisions of the contract between Jacobs and the Client. Jacobs accepts no liability or responsibility whatsoever for, or in respect of, any use of, or reliance upon, this drawing by any third party.

FIGURE 9.3

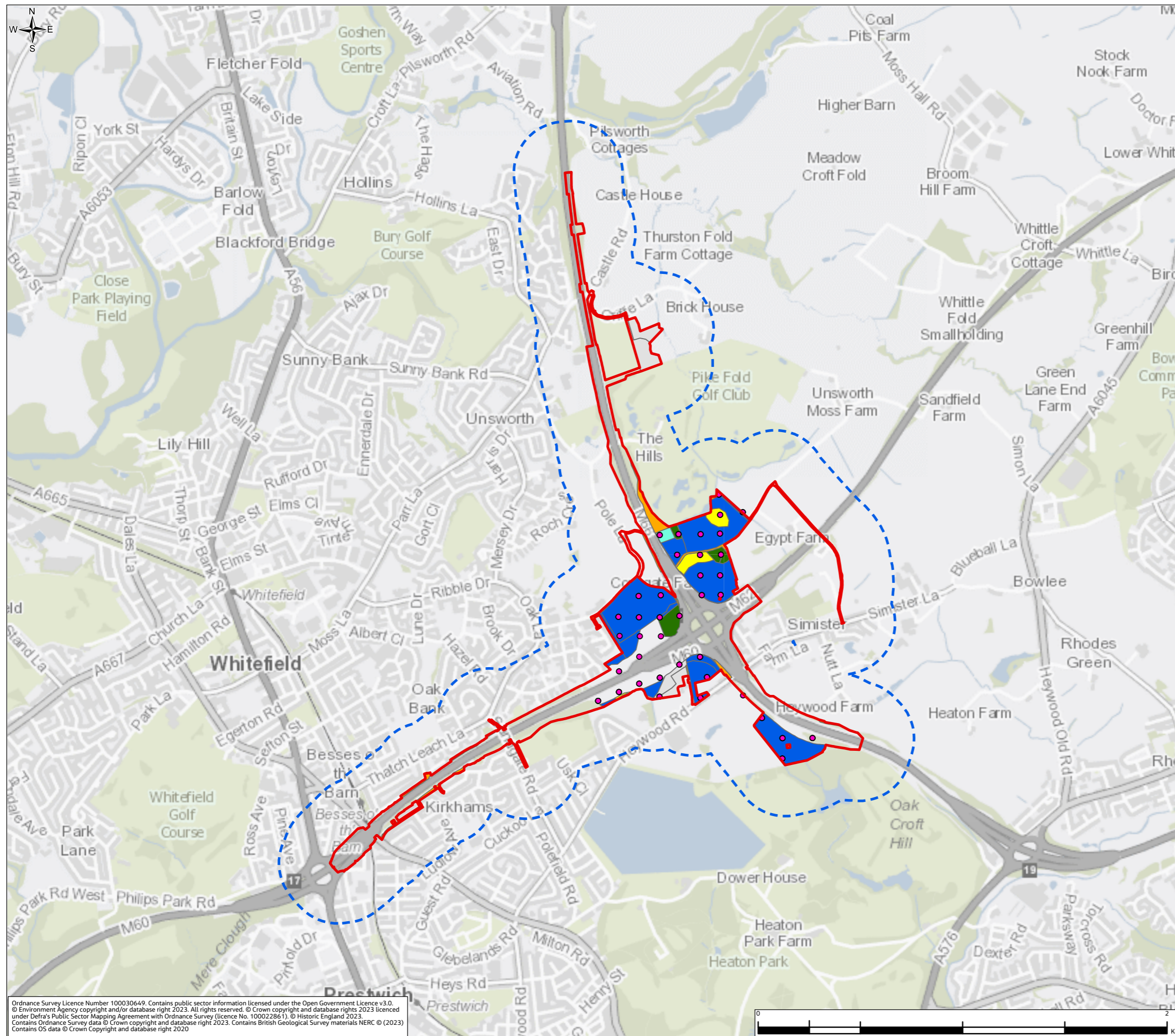

Legend

- Order Limits
- Geology and Soils Study Area - 250m
- Soil Survey Points

Agricultural Land Classification (ALC)

- Grade 2 (Best and Most Versatile (BMV) land)
- Grade 3a (BMV land)
- Grade 3b
- Grade 4
- Non-agricultural Land
- Unsurveyed Agricultural Land

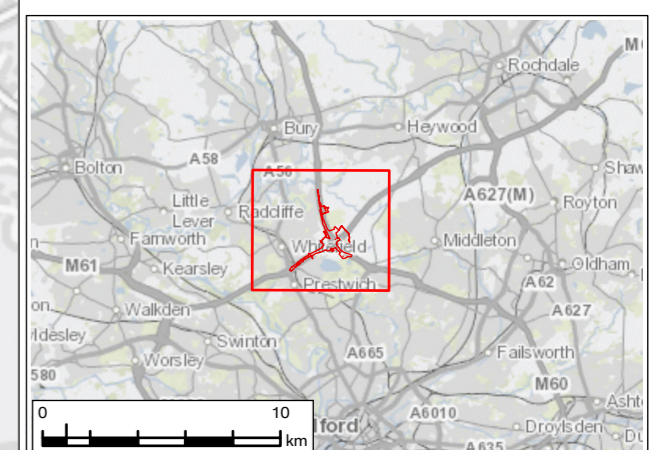

P01	JAN 24	For DCO application	LT	MS	JR	BB
Rev.	Rev. Date	Purpose of revision	Drawn	Check'd	Rev'd	Appr'd
Development Consent Order Number: TR010064			Development Consent Order Drawing Number: 6.2			



Project
REGIONAL DELIVERY PARTNERSHIP
M60/M62/M66 SIMISTER ISLAND INTERCHANGE

Drawing Title
ENVIRONMENTAL STATEMENT
AGRICULTURAL LAND CLASSIFICATION

Drawing Status
S4 – SUITABLE FOR STAGED APPROVAL

Scale @ A3	1:18,000	DO NOT SCALE
Jacobs No.	B36601F0	
Client No.	HE548642	Rev P01

Drawing Number
HE548642-JAC-LDC-SII_MLT-SK-LE-0047

Ordnance Survey Licence Number 100030649. Contains public sector information licensed under the Open Government Licence v3.0.
© Environment Agency copyright and/or database right 2023. All rights reserved. © Crown copyright and database rights 2023 licensed under Defra's Public Sector Mapping Agreement with Ordnance Survey (licence No. 100022861). © Historic England 2023.
Contains Ordnance Survey data © Crown copyright and database right 2023. Contains British Geological Survey materials NERC © (2023)
Contains OS data © Crown Copyright and database right 2020

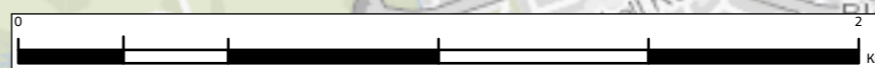

© Copyright 2023 Jacobs UK Limited. The concepts and information contained in this document are the property of Jacobs. Use or copying of this document in whole or in part without the written permission of Jacobs constitutes an infringement of copyright. Limitation: This drawing has been prepared on behalf of, and for the exclusive use of Jacobs' Client, and is subject to, and issued in accordance with, the provisions of the contract between Jacobs and the Client. Jacobs accepts no liability or responsibility whatsoever for, or in respect of, any use of, or reliance upon, this drawing by any third party.

FIGURE 9.4

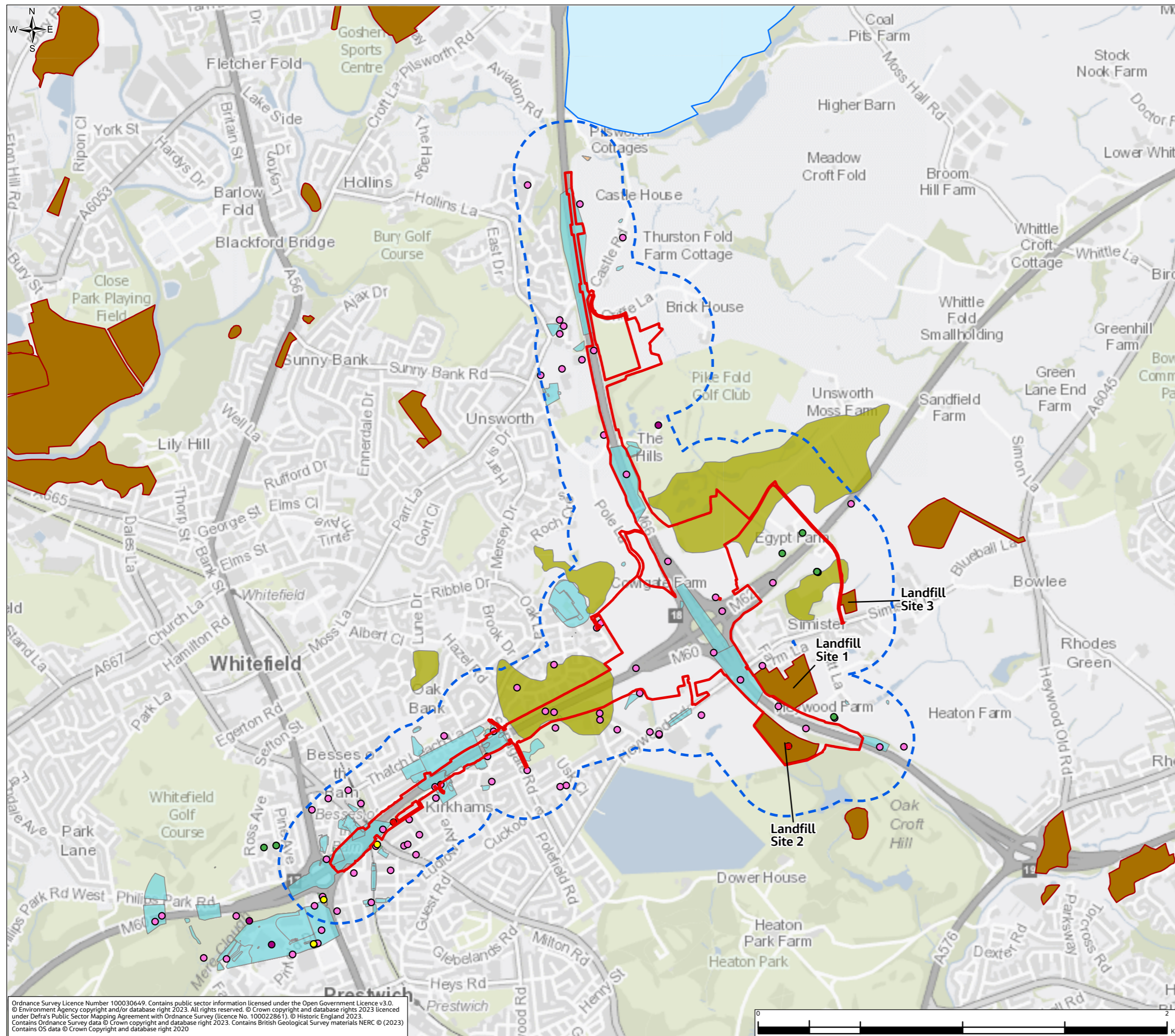

Legend

- Order Limits
- Geology and Soils Study Area - 250m
- Groundsure Licensed Discharges to Controlled Waters (Environment Agency / Natural Resources Wales)
- Groundsure Licensed Pollutant Release (Local Authority records)
- Groundsure Pollution Incidents (Environment Agency / Natural Resources Wales)
- Groundsure Recent Industrial Land Uses (Ordnance Survey)
- Historic Landfill Site
- Authorised Landfill Site
- Peat (Mapped)
- Groundsure Historical Land Use**
- Historical Energy Feature
- Historical Garages
- Historical Industrial Land Uses
- Historical Tanks

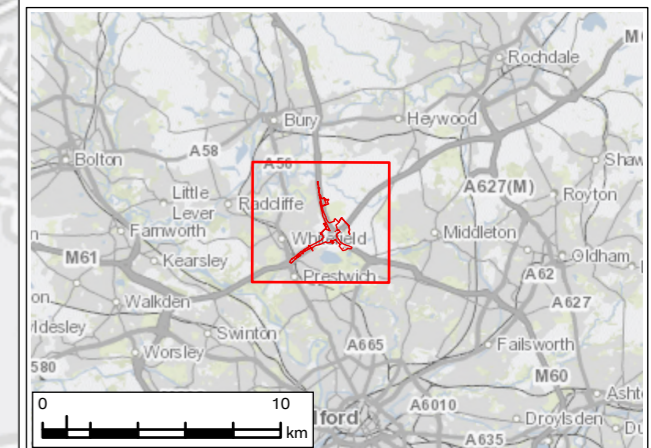

P01	JAN 24	For DCO application	LT	MS	JR	BB
Rev.	Rev. Date	Purpose of revision	Drawn	Check'd	Rev'd	Appr'd
Development Consent Order Number: TR010064			Development Consent Order Drawing Number: 6.2			



Project
REGIONAL DELIVERY PARTNERSHIP
M60/M62/M66 SIMISTER ISLAND INTERCHANGE

Drawing Title
ENVIRONMENTAL STATEMENT
POTENTIAL CURRENT AND HISTORICAL
CONTAMINATION SOURCES

Drawing Status	S4 – SUITABLE FOR STAGED APPROVAL	
Scale @ A3	1:18,000	DO NOT SCALE
Jacobs No.	B36601F0	
Client No.	HE548642	Rev P01
Drawing Number	HE548642-JAC-LDC-SII_MLT-SK-LE-0048	

Ordnance Survey Licence Number 100030649. Contains public sector information licensed under the Open Government Licence v3.0.
© Environment Agency copyright and/or database right 2023. All rights reserved. © Crown copyright and database rights 2023 licensed under Defra's Public Sector Mapping Agreement with Ordnance Survey (licence No. 100022861). © Historic England 2023.
Contains Ordnance Survey data © Crown copyright and database right 2023. Contains British Geological Survey materials NERC © (2023)
Contains OS data © Crown Copyright and database right 2020

© Copyright 2023 Jacobs UK Limited. The concepts and information contained in this document are the property of Jacobs. Use or copying of this document in whole or in part without the written permission of Jacobs constitutes an infringement of copyright. This drawing has been prepared on behalf of, and for the exclusive use of Jacobs' Client, and is subject to, and issued in accordance with, the provisions of the contract between Jacobs and the Client. Jacobs accepts no liability or responsibility whatsoever for, or in respect of, any use of, or reliance upon, this drawing by any third party.